

ABERNATHY and ASSOCIATES

Kenneth B. Abernathy Jr.

Wisconsin Registered Land Surveyor S-1594

Rt. 3, Box 273

Elkhorn, Wisconsin 53121

Phone: (414) 723-4260 (office)

(414) 723-4813 (residence)

PLAT OF SURVEY

Lots 14 & 15 of Block 1 of Skansen's First Addition, Located in Section 9, Town 3 North, Range 15 East, Walworth County, Wisconsin.

Ordered by: Frank Kang
175 North Franklin Street
Chicago, Illinois 60606

Lot 14 4935 Square Feet ±
Lot 15 5137 Square Feet ±
Total 10072 Square Feet ±

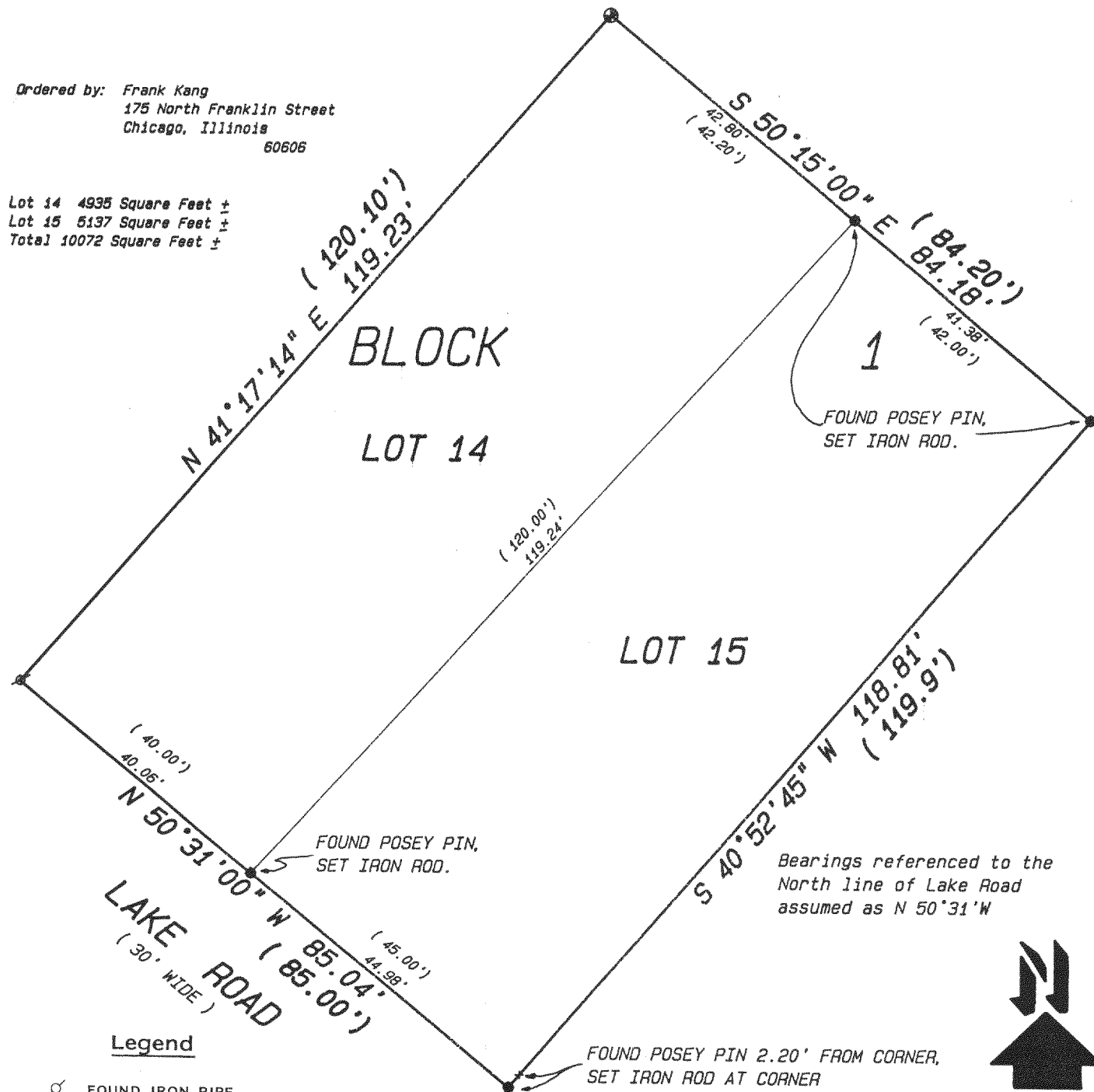

"I hereby certify that I have surveyed the above described property and that the above map is a true representation thereof and shows the size and location of the property, its exterior boundaries, the location of all visible structures and dimensions of all principal buildings thereon, boundary fences, apparent easements, roadways and visible encroachments, if any."

"This survey is made for the use of the present owners of the property, and also those who purchase, mortgage, or guarantee the title thereto within one year from date hereof."

Kenneth B. Abernathy Jr.
KENNETH B. ABERNATHY, JR.
WISCONSIN REGISTERED LAND SURVEYOR,
S-1594

Date: April 18, 1990 Job No. 1990.405

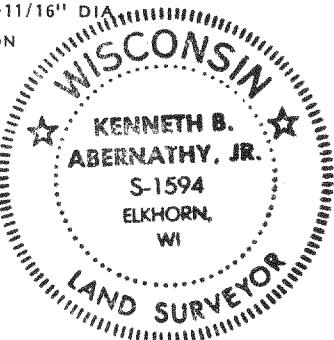
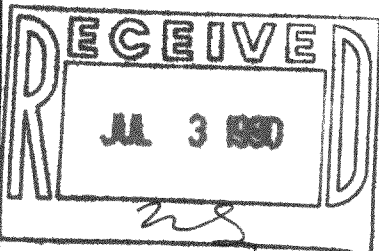

Tax # CSA - 7

315-275